

"A" Internal Length

TOLERANCE BOX	
RANGE	TOLERANCE
0 LESS THAN 400	+2.0 -0
400 LESS THAN 800	+4.0 -0
MORE THAN 800	+6.0 -0

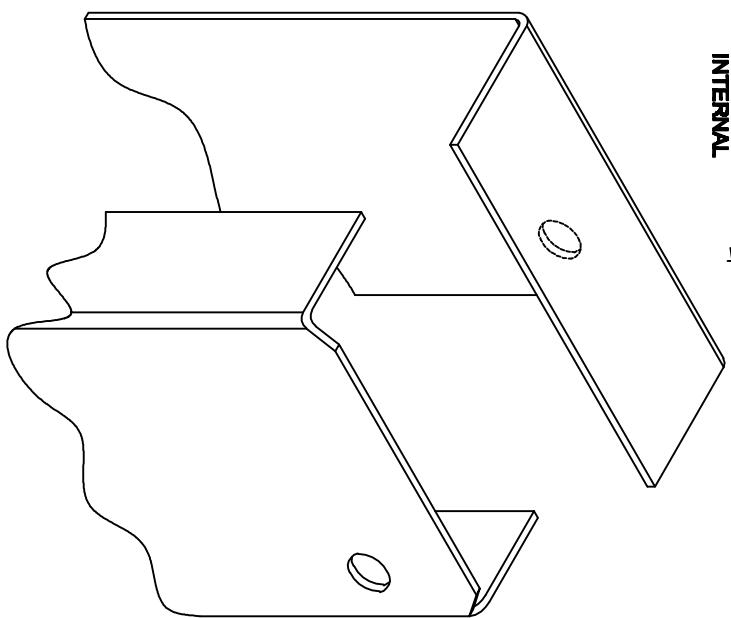
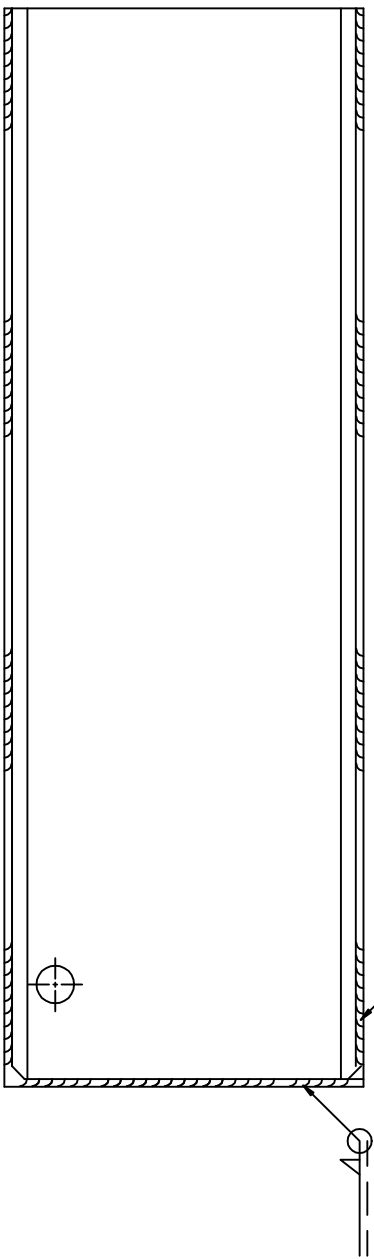
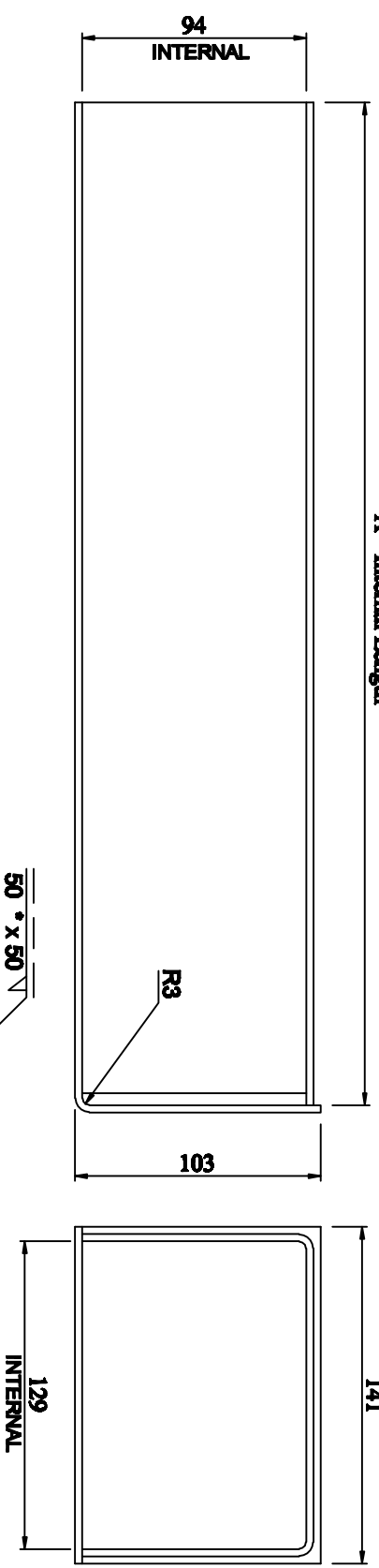

- NOTES :
1. DIMENSIONS ARE IN MILLIMETRES
 2. TOLERANCES STATED IN TOLERANCE BOX, EXCEPT WHERE OTHERWISE STATED
 3. REMOVE ALL BURRS AND SHARP EDGES
 4. DURABLY MARK MANUFACTURER'S IDENTIFICATION AND DATE (DAY MONTH & YEAR e.g. 21 08 2006).
 5. WELD SYMBOLS TO BS EN 22 553
 6. FOR USE WITH POST C280
 7. OTHER METHODS OF MANUFACTURE MAYBE USED
 8. * ALL WELDS 50MM LONG WITH 50MM SPACING. START AND END MUST HAVE COMPLETED 50MM WELDS, SEE CHART FOR NUMBER OF WELDS REQUIRED

ITEM No	A	WELD DETAIL
B70 C	450	4 x 50
B70 D	470	4 x 50
B70 F	550	4 x 50

Rev No.	Revision Notes	Rev Date	By
8	Additional Hanging Holes Added	20/07/07	R.P.
7	Internal Dimensions were 96 x 131	14/11/06	R.P.
6	Drawing redrawn and renumbered	28/09/06	R.P.
5	New Design	05/05/06	RJ

Corvus & Building Systems
 CORVUS GP, LIAISON WORKS
 NEWPORT SWALE, UK NP23 4JZ
 Sales Tel: +44(0)183 28011 Fax: +44 (0)183 46408
 Tel: +44(0)183 75101 Fax: +44 (0)183 46408

FINISH: GALVANISED
 MATERIAL: MODEL - B70

DESCRIPTION: SOCKET (INTERMEDIATE HOOD)
 CUSTOMER: VERB
 PRODUCT: 26/09/06
 DATE: 11/09/06
 DRAWN BY: CHECKED: HJC
 SCALE: NTS
 DWG. No. VC42C 1 8
 Sh. Rev. 8